

AP

ALLISTER PLACE APARTMENTS

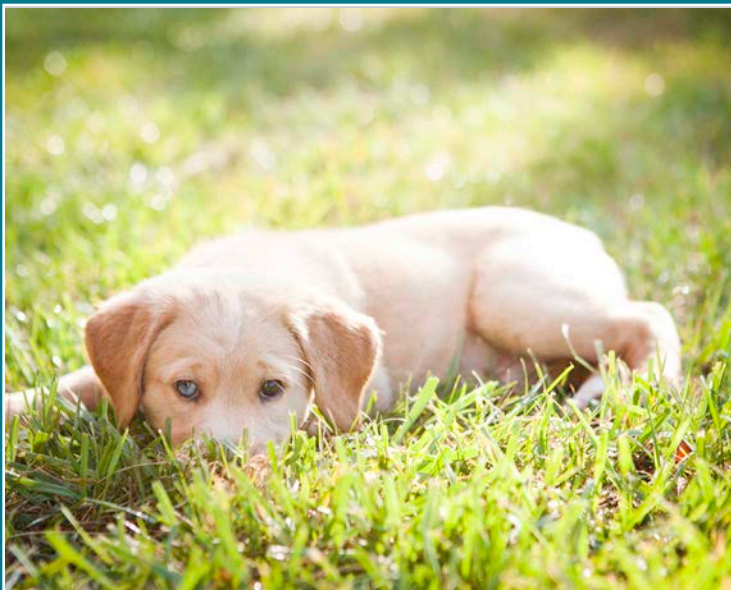

TAMPA'S MOST SOUGHT-AFTER ADDRESS

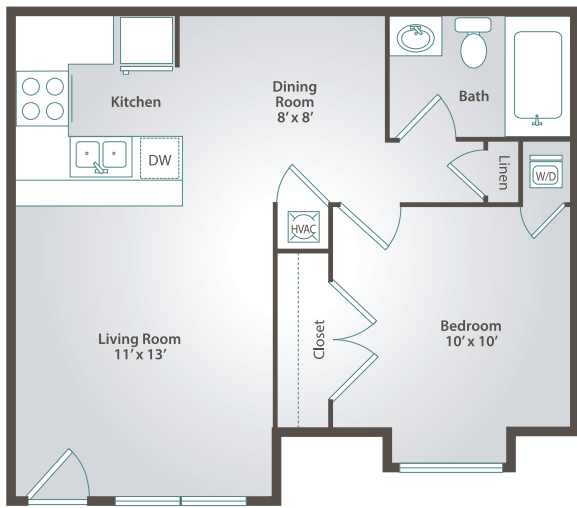

Aspen • 1 Bed 1 Bath • 599 Sq Ft

RENT \$ _____

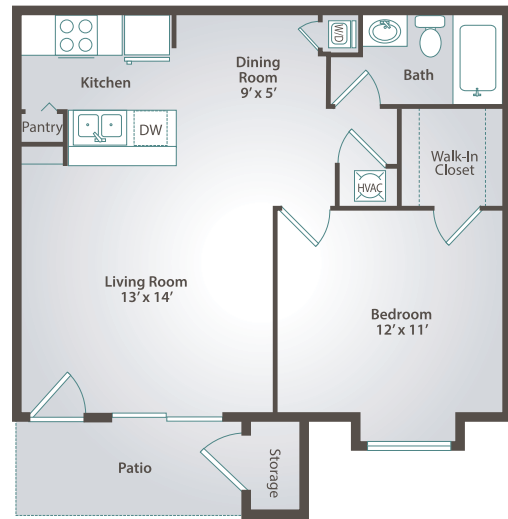

Birch • 1 Bed 1 Bath • 687 Sq Ft

RENT \$ _____

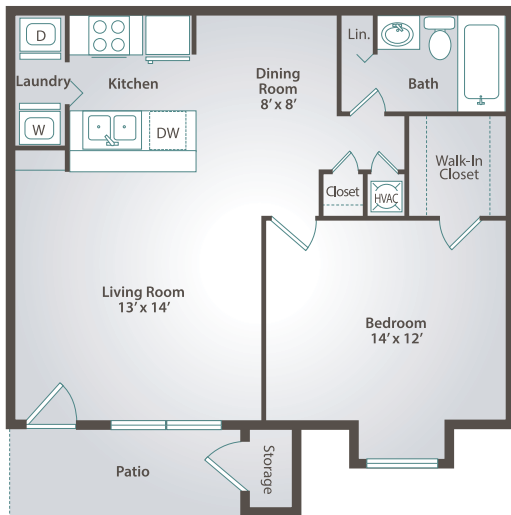

Cypress • 1 Bed 1 Bath • 768 Sq Ft

RENT \$ _____

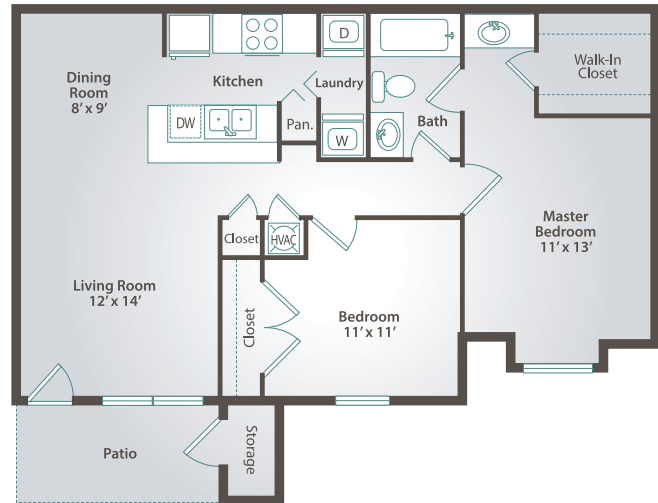

Elm • 2 Bed 1 Bath • 934 Sq Ft

RENT \$ _____

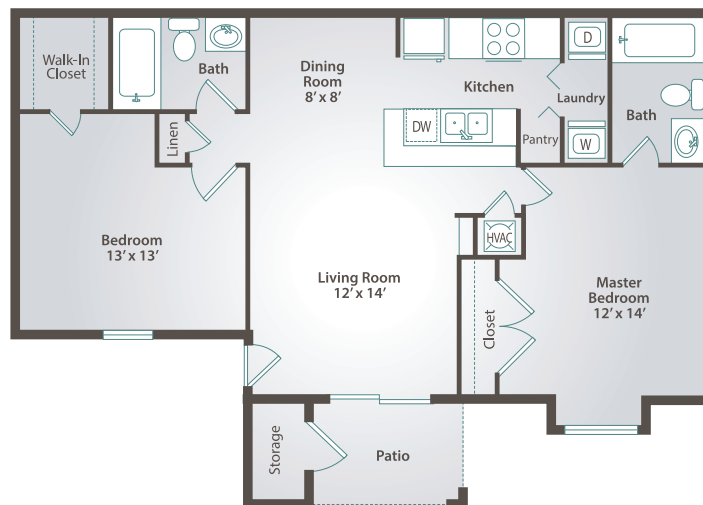

Palm • 2 Bed 2 Bath • 937 Sq Ft

RENT \$ _____

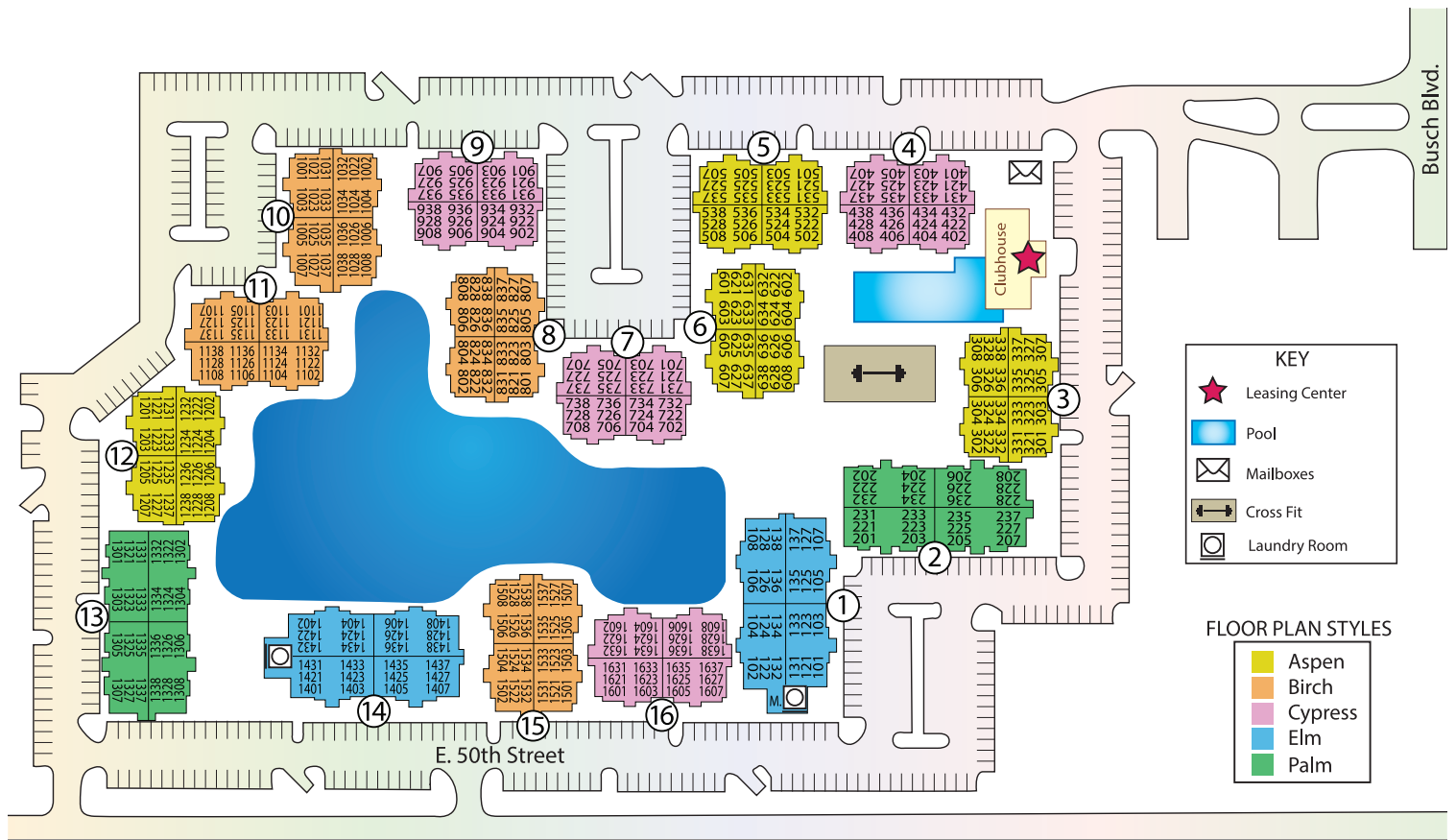

COMMUNITY FEATURES

- Resort-Style Pool w/ Expansive Sundeck
- State of the Art Fitness Center
- Yoga Studio
- Sports Court
- Internet Café
- Pet Friendly- Large Breeds Welcome
- BBQ/Picnic Areas w/ Grills*
- Located Near USF
- Located on the Bus Line
- Located near Busch Gardens
- Located near The Hard Rock Hotel & Casino
- Resident Clubhouse

APARTMENT FEATURES

- Five Spacious Luxury Apartment Floor Plans
- Gourmet Kitchens
- Granite-Style Counter Tops
- Modern Bright White Cabinetry
- Private Patio/Balcony*
- Wood-Style Flooring
- Washer/Dryer in All Units
- Separate Dining Rooms
- Ceiling Fans*
- Outdoor Storage Closets*
- Designer Closets*
- Vaulted Ceilings*

* In Select Apartment Homes/Coming Soon!

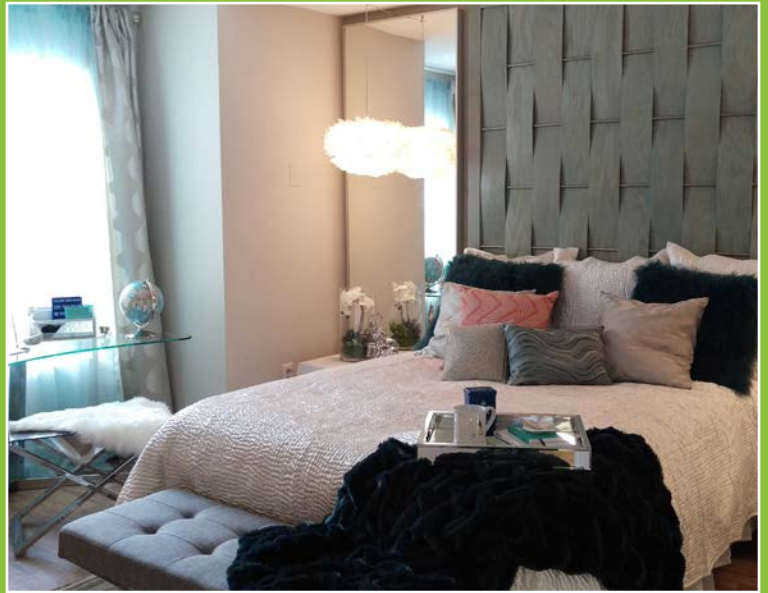

AP

4939 E Busch Blvd
Tampa, FL 33617
ph 813-793-7983
fx 813-989-2344

Allister_Place@aspensquare.com

www.AllisterPlace.com